

# Officials of Ellinwood After Harvest Festivals

## AHF GRAND MARSHAL

- 1980 - Wally Lattimer-Lyons
- 1981 - LeRoy Zahn
- 1982 - Don Grant
- 1983 - Dr. Findley Law
- 1984 - World War I Veterans  
H. Martin Glenn  
Dr. C. R. Herald  
Karl Kienzle  
Ferd Johanning
- 1985 - Homer Eberhart
- 1986 - G. I. Robinson
- 1987 - Adrianna Dierolf
- 1988 - Dr. Herold Stone
- 1989 - Norbert Staab
- 1990 - Sam Stitt
- 1991 - Karl Kienzle
- 1992 - W. W. Rinker
- 1993 - Charles Sessler
- 1994 - Jack DeWerff
- 1995 - Mat and Mary Robl
- 1996 - Evelyn Miller and Robert Yarmer
- 1997 - Joe Hickel
- 1998 - LeRoy Thill
- 1999 - Jean Robinson
- 2000 - Iris and Alfred Pohlman
- 2001 - Roy Barber
- 2002 - Nick Loburgio
- 2003 - Helen Dickson
- 2004 - George and Phyllis Miller
- 2005 - Howard Wallace
- 2006 - Berniece Petz, Eloise Winkelman  
and Joan Drees
- 2007 - Maxine Peter Gilmore
- 2008 - Warren O. Johnson
- 2009 - Leon and Linda Sobba
- 2010 - Mike Strobl

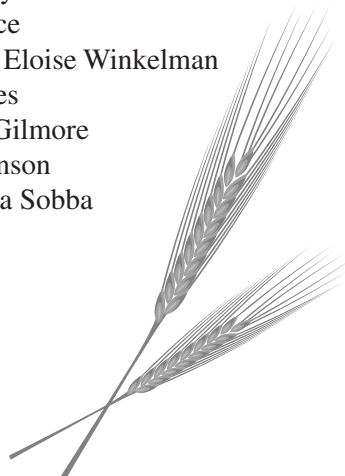

## MAYORS

- 1878-1879 - F. A. Steckel
- 1880-1880 - O. M. Dotson
- 1882-1882 - R. W. Barr
- 1883-1884 - F. A. Steckel
- 1884-1885 - R. W. Barr
- 1885-1886 - V. S. Musil
- 1887-1888 - H. W. Bockemohl
- 1888-1889 - Gus Toepke
- 1889-1891 - Mat Dick
- 1892-1893 - E. L. Smith
- 1893-1895 - Mat Dick
- 1896-1897 - Ed Bochemohl
- 1898-1899 - Joseph Sprinker
- 1900-1901 - Fred Steckel
- 1902-1904 - H. D. Back
- 1905-1906 - R. W. Barr
- 1907-1910 - Joseph Sprinker
- 1911-1915 - G.O. Spears
- 1916-1917 - Ed Isern
- 1917-1918 - Joseph Sprinker
- 1919-1920 - J. R. Zecha
- 1921-1928 - Joseph Sprinker
- 1929-1934 - C.A. Kruger
- 1935-1938 - M. A. Isern
- 1939-1942 - Fred Wolf
- 1943-1944 - M. A. Isern
- 1945-1948 - E. H. Isern
- 1949-1950 - Homer Eberhart
- 1951-1954 - John Manning
- 1955-1956 - LeRoy Zahn
- 1957-1958 - John Manning
- 1959-1962 - I. J. Rader
- 1963-1968 - Kenneth Hetrick
- 1969-1974 - Carroll Manning
- 1975-1976 - Alfred Pohlman
- 1977-1978 - Alan Isern
- 1979-1981 - Joe Hickel
- 1981-1982 - Jerome Huslig
- 1983-1984 - Ron McCrary
- 1985-1993 - Jerome Huslig
- 1993-2003 - Joe Hickel
- 2003- - Frank Koelsch

## ROTARY CLUB DISTINGUISHED CITIZEN SERVANT AWARD

- 1976 - Lillian Dick
- 1977 - H. Martin Glenn
- 1978 - Leslie J. Lloyd
- 1979 - Evelyn Miller
- 1980 - G. I. Robinson
- 1981 - Nick LoBurgio
- 1982 - Alfred Pohlman
- 1983 - LeRoy Zahn
- 1984 - Stanley Ringerling
- 1985 - Homer Eberhart
- 1986 - Joe Hickel
- 1987 - Marian Isern
- 1988 - Harold Stone
- 1989 - Don Jensen
- 1990 - Art Huslig
- 1991 - Carl Alder
- 1992 - Larry Panning
- 1993 - Norbert Staab
- 1994 - none
- 1995 - Charles and Marilyn Frydendall
- 1996 - Robert Yarmer
- 1997 - Howard Wallace
- 1998 - LeRoy Thill
- 1999 - Jean Robinson
- 2000 - Cap Proffitt
- 2001 - George and Phyllis Miller
- 2002 - Glen Breford
- 2003 - Walter Roth
- 2004 - Irlan Fullbright
- 2005 - Howard Herter
- 2006 - Larry Drees
- 2007 - Charlie Carmin
- 2008 - Jerome Birzer
- 2009 - Andy Detmer
- 2010 - George A. Meyer

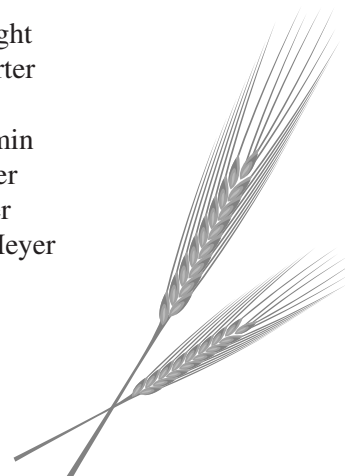

## Distinguished Citizen enjoyed work career at Isern Drilling

George A. Meyer was honored as 2010 Distinguished Citizen in Ellinwood. He was 96 years old when he passed away on April 11, 2010, after 62 years of marriage to Millicent (Noel) Meyer.

George and Millicent, 89, would've celebrated their 63rd anniversary June 24. Millicent was a teacher at Ellinwood Grade School until her retirement in 1985. "George never would've dreamed of this

honor, but it pleased him to be recognized," Millicent said. "It pleased him greatly."

Millicent said like most people, they had their ups and downs. They made their home in Ellinwood for 64 years. "We enjoyed a very good life together," she said.

One of their favorite places in Yellowstone Park, which they visited several times, including their honeymoon. When a cabin wasn't available, they didn't want to spend the extra money on an expensive room.

"We found a secluded spot and made ourselves comfortable in our car," Millicent said.

They returned several times over the years to Yellowstone, which held a special place in their hearts.

George worked as an accountant for Keyes Drilling which later became Isern Wells Drill-

ing Co. until he retired in 1984. He worked until he was 70 taking Isern Drilling into the computer age which never ceased to amaze him. After retirement he still met with the guys every morning for coffee at the Wheat Bowl office.

He also enjoyed being a member of the RO-MEOS (retired old men eating out).

"He was a very humble, compassionate man who cared deeply about others and always went out of his way to make them feel important," said his daughter Elaine DeTour-Spronken of Tucson, Ariz.

George was a common sight on his downtown walks. He enjoyed working in his yard and often saw friends and neighbors who were ill and suffering. He wanted to let them know that he cared and that they were not forgotten.

The decorated WWII

veteran achieved one dream when he joined the Honor Flight to see the WWII Memorial in Washington D.C. in October 2007.

He was a charter member of the Lions Club and a founding member of the Junior Chamber of Commerce. He was a lifetime member of the American Legion and VFW. And founding member of St. John's Lutheran Church and served as a church elder and Sunday School teacher.

He made it a point to

welcome newcomers to town.

"He let them know they were welcome to our community," said DeTour-Spronken. "I've had many people tell me of the lasting impression they have of my Dad greeting them when they moved to town."

He coached Little League baseball and was an active leader for the local Boy Scout troop.

He served as treasurer for the Ellinwood school board for more than 30 years.

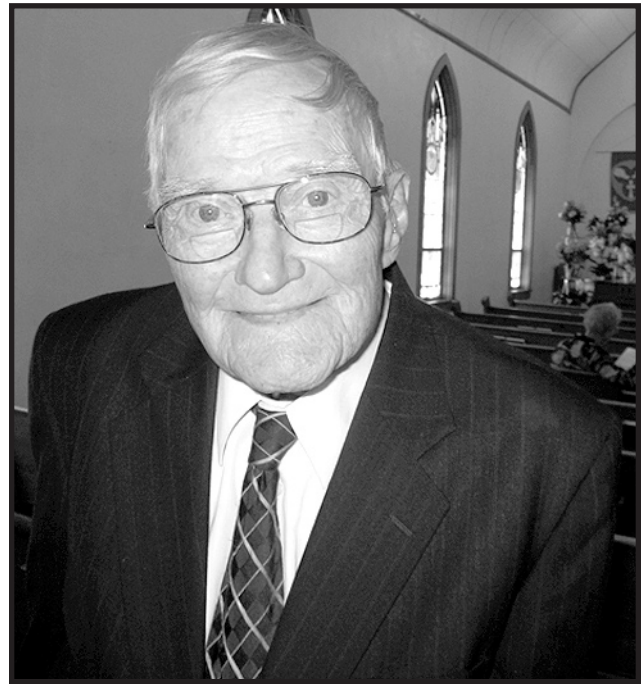

This year's 2010 Distinguished Citizen in Ellinwood is George A. Meyer.

**SUE'S B-B-Q**  
will be serving from 10 AM to ?  
**Saturday, July 17<sup>th</sup>**  
**at the American Legion**  
117 East Santa Fe, Ellinwood

**Knop Sand & Gravel**  
Welcomes Everyone to the  
**Ellinwood After Harvest Festival**  
• Don L. Knop • Daniel J. Knop •  
• Damian J. Knop •  
1059 SE 15 Road, 3/4 mile South of Ellinwood  
Call 620-564-3166

**Greg Armstrong**  
and the Barton County Sheriff's  
Department would like to wish  
everyone a Safe & Enjoyable  
**AFTER HARVEST FESTIVAL**  
**WEEKEND.**

**HOME LUMBER**  
LUMBER & SUPPLY CO. "Where Quality Tells and Service Sells"  
Everything for Your Building Needs  
•Lumber •Paint •Hardware •Plywood  
**116 E. Santa Fe, Ellinwood**  
(One Block East of Stoplight)  
**Store Hours: 564-3241**  
Mon.-Fri. 7:30-5:30; Sat. 8-Noon **Manager, Ron Rapp**

**Lone Wolf Restaurant**  
**Catering & Concession**  
Open Daily for all your  
- After Harvest Weekend Food -  
Thurs-Sat. 8am - 9pm  
Sunday 8am - 8pm  
Offering Donuts, Pasteries & Coffee  
8am - 10am Daily during the festival  
**Saturday Concession Food Available**  
**with Air Condition Dining**  
Whole Hog with all the trimmings  
Beef-n-Chicken K-Bobs, Blooming Onions  
Pronto Pups  
**Restaurant will also have full menu**  
**~ Wine and Spirits Available ~**

**NB National Billing**  
AN ACCOUNTS RECEIVABLE  
MANAGEMENT & FUNDING  
SOLUTION  
National Billing, LLC  
P.O. Box 517 • 13 North Main, Lower Level • Ellinwood, KS 67526  
Phone 620-564-3790  
Toll Free 800-328-9153 • Fax 620-564-3792

**MENGES RENTAL INC.**  
Large Tents • Tables • Chairs  
Ellinwood • 620-564-2283 • Kansas